

## Instant EtherFast® Series EtherFast® 10/100 LAN Card

Model No.: LNE100TX ver. 5.1

### Overview

After physically installing the EtherFast® 10/100 LAN Card in your computer, follow these instructions to install the drivers for your network adapter.

**Note:** Windows XP should automatically detect the adapter and install the correct drivers. Perform the following procedure only if Windows XP fails to do this.

**Note:** Do not click **Cancel** or **Skip** at any time during the installation process. Doing so will prevent your drivers from being properly installed on your PC.

### Manually Installing the Windows XP Drivers for the EtherFast® 10/100 LAN Card

1. Start your Windows XP PC.
2. When the *Found New Hardware Wizard* box appears, insert the Linksys LNE100TX (v5.1) 10/100 LAN Card Drivers diskette into your floppy drive. Click the **Install from a list or specific location (Advanced)** radio button. Click **Next**.



3. The *Please Choose Your Search and Installation Options* dialog box will appear.

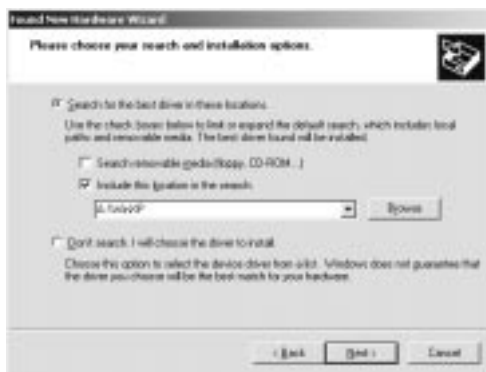

## Quick Installation for Windows XP

This sheet will guide you through the basic steps needed to install the EtherFast® 10/100 LAN Card drivers into your PC. If you have any problems during installation, refer to the **Troubleshooting** section of the **User Guide**.

4. Click the **Search for the best driver in these locations** radio button. Uncheck the **Search removable media (floppy, CD-ROM...)** box. In the "Include this location in the search:" field, type **A:\WINXP**. Click **Next**.
5. When the wizard completes its task, the following *Hardware Installation* box will appear. Click **Continue Anyway**.



6. The *Completing the Found New Hardware Wizard* dialog box will appear. Click **Finish**.



7. Remove the floppy disk from the floppy drive. Restart your PC.

**Installation is now complete.**  
If you want to share files or printers,  
see your Windows XP documentation.